

Samuel Bond

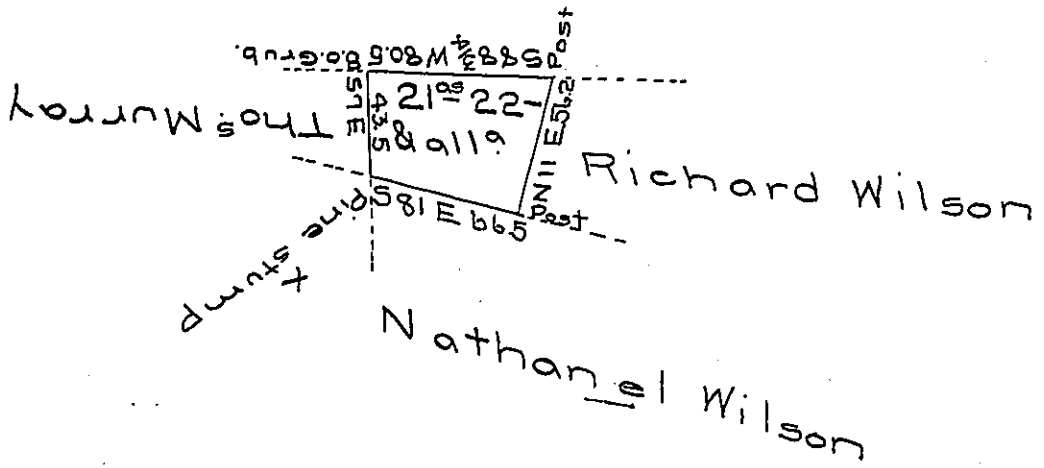

Situate in Chillisquaque township in Northum-
berland—adjoining lands of Thomas Murray,
Samuel Bond, Richard Wilson and other lands of
the s^d Nathaniel Willson containing twenty one
acres & twenty two perches & the usual allowance.

Surveyed unto Nathaniel Wilson on the 11th day
March 1811 on warr^t. dat^d 23rd Feby 1811.

Tho^s Woodside D.S.

To Andrew Porter Esquire
Surveyor General

IN TESTIMONY that the above is a copy of the original remaining on file in
the Department of Internal Affairs of Pennsylvania, made
conformably to an Act of Assembly approved the 16th day of
February, 1833, I have hereunto set my Hand and caused
the Seal of said Department to be affixed at Harrisburg,
this 26th day of July 1907.

Henry Houck
Secretary of Internal Affairs.